

Match The Letters

Name: _____

Draw a line between the 'b' in the 'bed' and the big, red 'b' letters on the page. There are five of them.

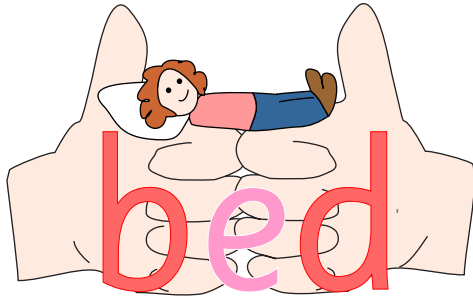

b b
d b
b d
b d



Maze

Name: _____

Help the bed get back home.

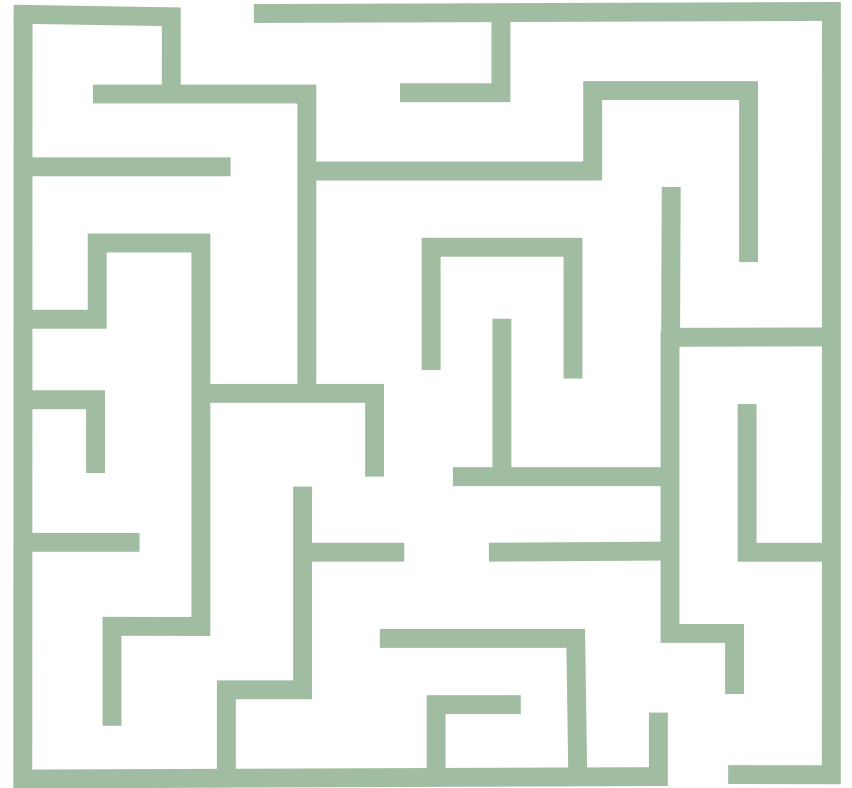
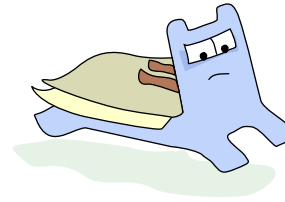

Coloring Page

Color the picture and the word.

Name: _____

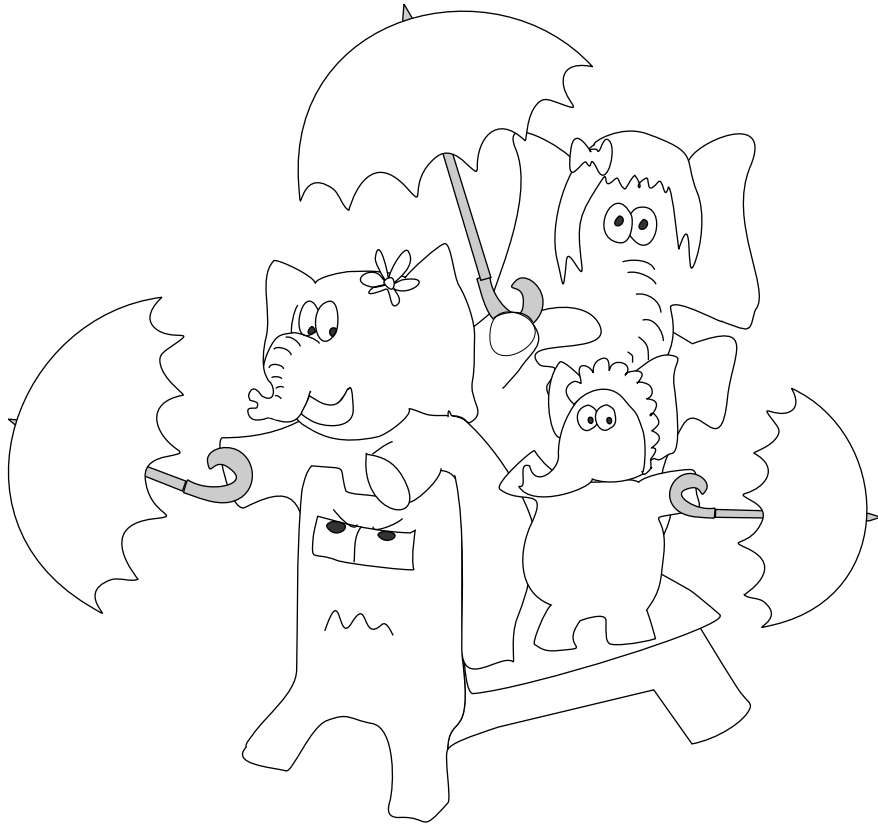

bed

Spot The Difference

Draw a circle around all the differences you can find.
There are seven differences.

Name: _____

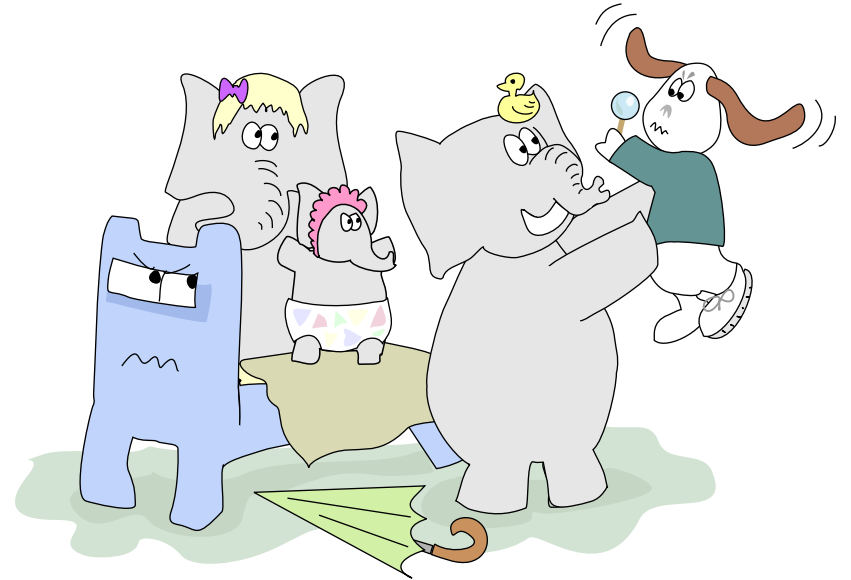
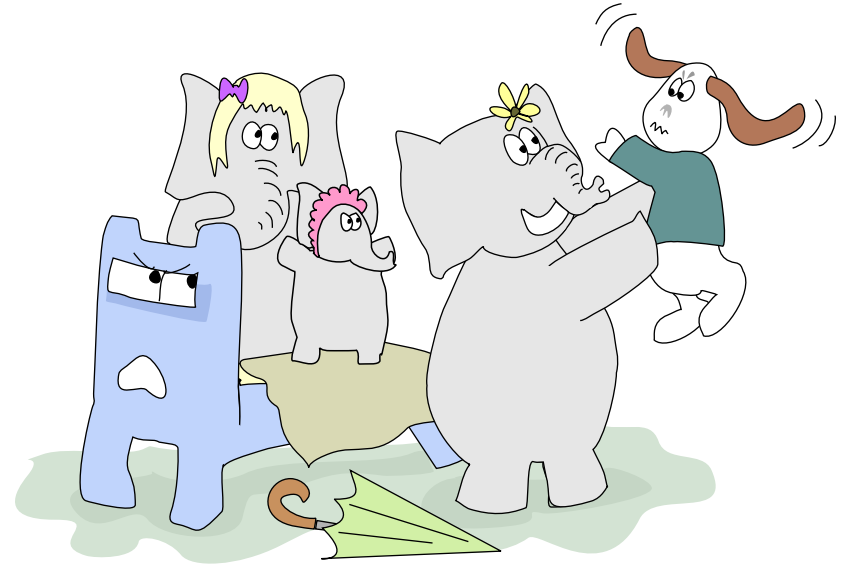

(fold or cut)



Maze #2

Name: _____

Trace the lines to see which
"Ella" lost her umbrella.

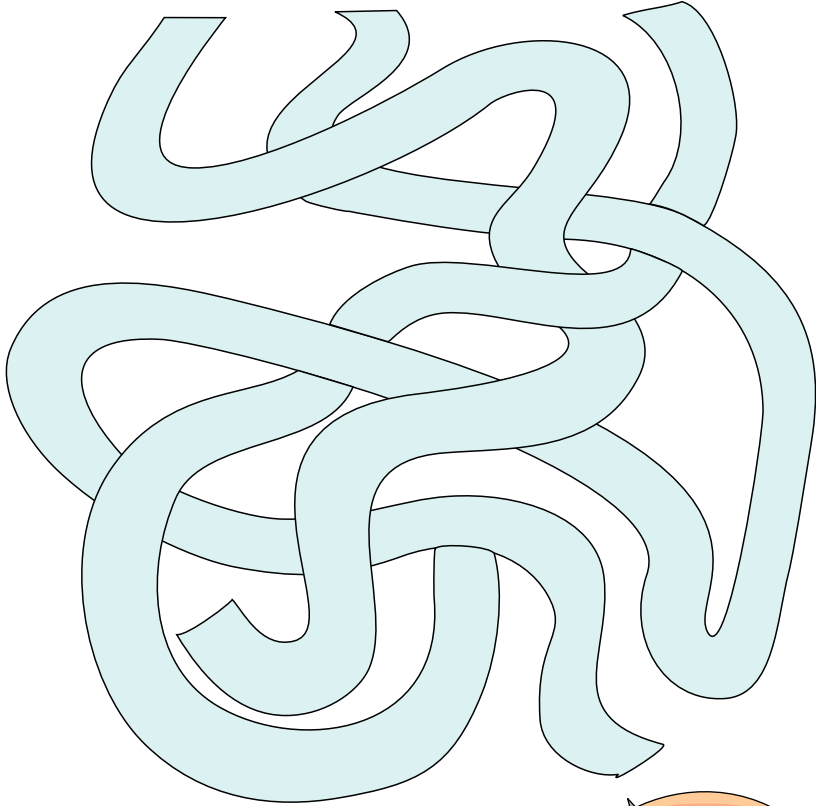
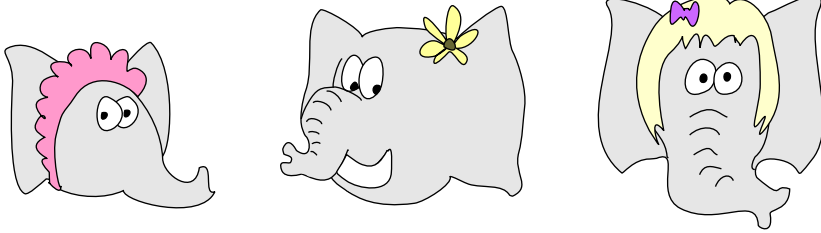

Writing Page

Name: _____

Trace the words.

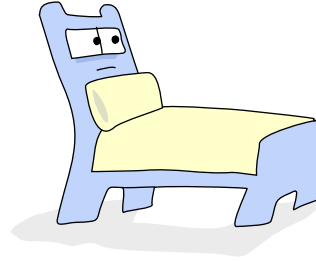

bed

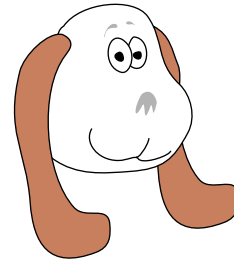

ben

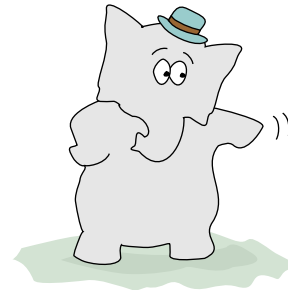

dad

(fold or cut)

